

# Test & Evaluation

Life Sciences | Biotechnology

Analytical questions

Previous year's solved papers (CSIR-NET Life Sciences)

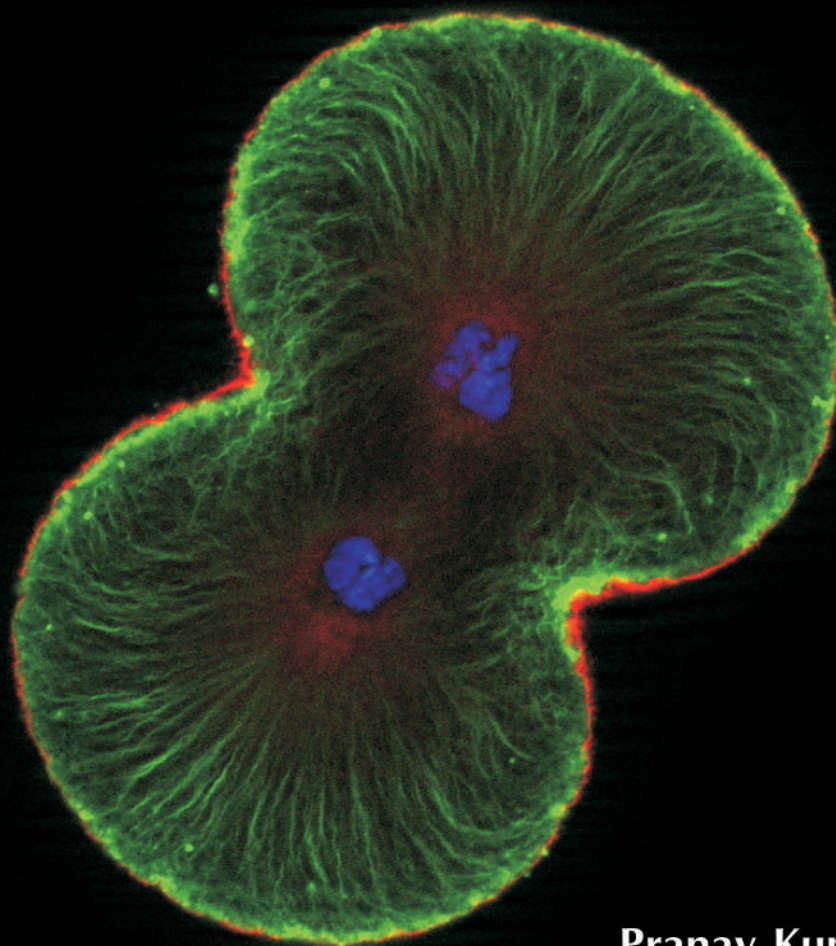

Pranav Kumar | Usha Mina

# Contents

---

<b>Chapter 01</b>	1–20
Molecules and their interactions relevant to biology	
<b>Chapter 02</b>	21–46
Cellular Organization	
<b>Chapter 03</b>	47–78
Molecular Genetics	
<b>Chapter 04</b>	79–98
Cell signaling and Immunology	
<b>Chapter 05</b>	99–118
Developmental Biology	
<b>Chapter 06</b>	119–144
System Physiology – Plant	
<b>Chapter 07</b>	145–168
System Physiology – Animal	
<b>Chapter 08</b>	169–196
Inheritance Biology	
<b>Chapter 09</b>	197–238
Diversity, Ecology and Evolution	
<b>Chapter 10</b>	239–268
Biotechnology and Biophysical Techniques	
<b>CSIR-JRF-NET   Previous Year's Solved Papers</b>	
June – 2011	271–294
December – 2011	295–317
June – 2012	318–339
December – 2012	340–363

June – 2013	364–385
December – 2013	386–407
June – 2014	408–430
December – 2014	431–453
June – 2015	454–477
December – 2015	478–500
June – 2016	501–524

# **CSIR-JRF-NET**

## **Scheme of examination**

Pattern of questions : MCQs

Total marks : 200

Duration of test : 3 Hours

The question paper will be divided in three parts:

### **Part A**

This part shall carry 20 questions pertaining to General aptitude with emphasis on logical reasoning, graphical analysis, analytical and numerical ability, quantitative comparisons, series formation, puzzles etc. The candidates shall be required to answer any 15 questions. Each question shall be of two marks. The total marks allocated to this section shall be 30 out of 200.

### **Part B**

This part shall contain 50 Multiple Choice Questions (MCQs) generally covering the topics given in the syllabus. A candidate shall be required to answer any 35 questions. Each question shall be of two marks. The total marks allocated to this section shall be 70 out of 200.

### **Part C**

This part shall contain 75 questions that are designed to test a candidate's knowledge of scientific concepts and/or application of the scientific concepts. The questions shall be of analytical nature where a candidate is expected to apply the scientific knowledge to arrive at the solution to the given scientific problem. A candidate shall be required to answer any 25 questions.

Each question shall be of four marks. The total marks allocated to this section shall be 100 out of 200. There will be negative marking @25% for each wrong answer.